Support for the Sustainable Development Goals

"This year we started **inventorizing** the **CO_2 emissions** resulting from our banking activities in 6 head office buildings and 115 of our 138 Main Branch Offices to help in our effort to mitigate the negative impact of global warming "

In 2020, BCA developed three pillars as part of its strategy for supporting sustainability, covering Responsible Banking, Sustainability Culture and Social Value Creation. The three pillars fall under the Corporate Vision, Mission and Values, and the Sustainable Finance Vision, Mission, and Values. For each Pillar, the scope of activities covers the economic, environment, social, governance aspects. These three pillars form BCA's strategic direction when conducting its sustainability activities and support the achievement of the Sustainable Development Goals (SDG).

Sustainability Pillars

BCA Sustainability Pillars

Determining BCA's main support for

The Sustainable Development Goals

Of the 17 Sustainable Development Goals (SDGs)
BCA has prioritized the following 9 goals:

The Implementation of Policies and Strategies

Responsible Banking Pillar
This pillar covers the key material topics for the Bank to conduct its business responsibly and support the achievement of the Sustainable Development Goals

Sustainability Culture Pillar
This pillar covers the implementation of sustainability values and Bank's efforts to carry out its operational activities responsibly.

Social Value Creation Pillar
This pillar covers the community engagement and empowerment programs:
- Bakti BCA program
- Financial literacy & inclusion program

Mapping of Priority Sustainable Development Goals (SDG) is carried out in the SDG Compass stage

01

Understanding the Sustainable Development Goals

An understanding of the importance of aligning each SDG goal to a sustainable business activity is carried out continuously, one way was at the second quarterly analyst meeting on July 27, 2020.

02

Determining Priorities

Internal discussions with the Finance & Planning Director on mapping the business strategies, objectives, and targets related to SDG. As a result, nine SDG were prioritized to receive BCA's support.

03

Determining the Targets

Targets are set in line with the strategies and business objectives, in accordance with the SDG support priority.

04

Integration

The integration stage involves mapping each target to a key performance indicator (KPI) for each work function.

- Building learning culture to fulfill SDG 4 as KPI for all members of the Board of Directors
- Supporting Sustainable Finance to fulfill SDG 7 and 8 as KPI for all members of the Board of Directors
- Bank soundness level to fulfill SDG 8 and 16 as KPI for all members of the Board of Directors.
- IT Development Project, IT Infrastructure and platform - always to fulfill SDG 9 as KPI for the Deputy President Director
- Oversee Corporate Social Responsibility Program to fulfill SDG 10 as KPI for the President Director.

05

Reporting and Communication

All targets and performance achievements are evaluated regularly and submitted to the Director of Planning & Finance as part of our improvement process.

Support for Priority Sustainable Development Goals

BCA mapped the Sustainable Development Goals to support its achievements. BCA prioritized nine objectives for its internal and external activities, namely goals 3,4,5,7,8,9,10,13 and 16.

Good Health and Well-Being

Target Achievement 2020:
- Zero work accidents
- Implemented health programs, including health talk, health training, health education via video and infographics.
- Cooperated with Halodoc for online consultations.
- Provided a counseling program for employees in need.
- Developed green offices with open and more ergonomic work spaces.
- Implemented work from home program.

Target 2021
- Zero work accidents
- Improving activities that have been carried out in 2020.

Achievement Strategy:
1. Instigate strict health protocols based on Memorandum 685/MO/HCM/2020.
2. Organize virtual health activities due to the pandemic.

Quality Education

Target Achievement 2020:
- Sustainable Finance training for 23% of the employees directly involved in sustainable finance.
- 30 permanent employees receive S2 scholarship.

Target 2021:
- Sustainable Finance training reached 20% of the employees directly involved in sustainable finance.
- 30 Permanent employees received S2 scholarships.
- 105.5 thousand financial literacy and inclusion activities held.

Achievement Strategy:
1. Develop e-learning training programs, in-class training, in collaboration with educational institutions.
2. Develop a selection filter for scholarship recipients.
3. Cooperate with third parties to organize financial literacy and inclusion activities.

Gender Equality

Target Achievement 2020:
- 56.7% female branch bank heads of the total bank branch heads.
- Equal remuneration for female and male employees at the same entry level (male employee is 2.8% higher than female employee).
- 878 women (47.7%) of the total employees fill middle-up manager positions.

Target 2021:
- Maintain an equal percentage of female and male employees with opportunities to:
  - serve as Branch Head.
  - fill a position as a middle-up manager.

Achievement Strategy:
1. Application of CLA Preamble and Article 59 paragraph 2 Point i concerning equal rights and the prohibition of any discrimination against employees.
2. Support the careers of female employees up to managerial level or above.
3. Provide equal services for both male and female customers, so that BCA can maintain its business relationships.
4. Start planning to formulate internal BCA gender equality policies.

Affordable and Clean Energy

Target Achievement 2020:
- Average increase of 1.5% in sustainable business activity category (KKUB) financing portfolio.
- Calculated the emission data for 6 Head Office buildings and 115 of the 138 Main Branch Offices.

Target 2021:
- 5.5% increase in KKUB portfolio.
- Calculate the emission data for all Branch Offices.

Achievement Strategy:
1. Provide syndicated loans for Hydro Power Plant (PLTA) and Mini Hydro Power Plant (PLTMH) projects.
2. Cooperate with ICED and/or financing on a bilateral or syndicated basis with other financial institutions.
3. Map the mitigation strategies for reducing CO_2 emissions at BCA Buildings in stages.

Target Achievement 2020:
- People's Businesss Credit (KUR) realization of Rp132.7 billion.
- Laku BCA Development:
  - Number of agents: 2,633 people.
  - Number of accounts: 152,678.
  - Total funding of Rp23.5 billion.

Target 2021:
- KUR target of Rp138.3 billion.
- Laku BCA Development:
  - Number of agents: 2,850 people.
  - Number of accounts: 236,000.
  - Total funding of Rp21 billion.

Achievement Strategy:
1. Disburse 60% of KUR financing to the production sector (non-trading).
2. Provide equal employment, education and career opportunities in line with Policy No CLA 2019-2021 (article 11, article 71).
3. Provide inclusive financial services, including Laku BCA, Duitt, SimPel, Tabunganku.
4. Map the banking services required to provide financial access to the unbankable community.
5. Carry out Bakti BCA community empowerment and business training activities.
6. Cooperate with village administrators, local communities, and local governments.

Decent Work and Economic Growth

Target Achievement 2020:
- Customer engagement index (CE) 4.67 (from a scale of 5).
- Branch service quality index (BSQ): 4.87 (from a scale of 5).
- No complaints received regarding data privacy and security.
- 1.6 million new accounts opened using digital banking.

Target 2021:
- CE Active index: 4.65.
- BSQ Index: 4.70.
- There was no major fraud.
- No complaints received regarding data privacy and security.
- 2 million new accounts opened using digital banking.

Achievement Strategy:
1. Develop digital innovations through digital banking features and solutions.
2. Conduct digital banking education and socialization, for example - opening an online account.
3. Improve service quality through training and appreciations.
4. Ensure implementation of ISO 27001-information security management system.
5. Implement machine learning and artificial intelligence.
6. Implement data loss prevention (DLP) and two-factor authentication for electronic information security.

Industry, Innovation, and Infrastructure

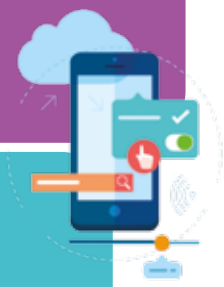

Climate Action

Target Achievement 2020:
- 1.5% increase in KKUB portfolio.
- The level of 'efficiency' for energy consumption intensity in the head office buildings at Landmark Pluit and Wisma Pondok Indah were in accordance with SNI 03-6196-2000.

Target 2021:
- 5.5% increase in KKUB portfolio.
- Expanding the scope of Agent of Change (AOC) from the Head Office (33 Divisions) and 138 KCUs (main branches), to increase awareness of achieving GHG emission reduction at the Head Office and KCU.
- Develop a database to collect records on the impact from operational activities on climate change.
- Expand GHG reduction targets for Scope 1 and 2.

Achievement Strategy:
1. Finance products that reduce the use of natural resources and produce less pollution.
2. Finance railroad projects (LRT, commuter line, and railink), as well as financing waste treatment installations.
3. Reduce paper usage, use teleconferencing, video conferencing, smart buildings, and digital services.
4. Provide insights into environmental, social, and governance (ESG) aspects to prospective borrowers.
5. Disburse bilateral or syndicated financing with other financial institutions to ESG-oriented businesses.
6. Adapt behavior to smart buildings and use environmentally friendly technology, a culture of sustainability, and educate employees through agents of change.

Reduce Inequality

Target Achievement 2020:
- Average of 29.1 training hours/employee in one year.
- Financial literacy and inclusion to 105,222 participants.
- Remuneration for employees above the minimum wage.
- KUR disbursements of Rp132.7 billion.

Target 2021:
- Average of 37 training hours/employee in one year.
- Financial literacy and inclusion to 90,000 participants.
- Remuneration for employees above the minimum wage.
- KUR financing of Rp138.3 billion.

Achievement Strategy:
1. Equal remuneration for female and male employees based on work performance.
2. Conduct planned and targeted training.
3. Carry out financial literacy and inclusion activities in collaboration with third parties.
4. Implement the Bakti BCA programs.

Peace, Justice, and Strong Institutions

Target Achievement 2020:
- 100% regulatory compliance.
- Zero reports of corruption.
- Maintain BCA's position as 'Best Financial Sector'.

Target 2021:
- 100% regulatory compliance.
- Zero reports of corruption.
- BCA's minimum bank soundness rating was 2.

Achievement Strategy:
1. Evaluate all business activities are in accordance with regulations.
2. Make the whistleblowing system more effective.
3. Conduct training and socialization on the code of ethics.

Bakti BCA

Smart Solutions

- Non-Degree Program
- Bakti BCA Internship
- Bakti BCA Scholarship
- Bakti BCA Assisted Schools
- Education Partnership
- Early Childhood Development
- Financial Education Literacy

Synergy Solutions

Bakti BCA for Culture
- Support for Wayang Art Culture
- Support for Women as Cultural Agents
- Awards for Cultural Observers and Fighters
- Nusantara Writing Grant
- Indonesian Creative Dance Competition and Regional Fashion Competition
- MSME Batik Painters Training

Bakti BCA for Health
- Cataract Surgery
- Blood Donor
- Support for Community Health Services
- Social Healthcare
- COVID-19 Pandemic Empathy Program
- Natural Disaster Response

Bakti BCA for the Environment
- Orangutan Conservation
- Turtle Conservation
- Mangrove Tree Rehabilitation
- Restoration of Peat Areas
- Support for Fisherman
- Environmentally Friendly Culture

Solusi Bisnis Unggul

- Wirawisata Goa Pindul
- Pentingsari Tourism Village
- Wayang Wukirsari Tourism Village
- Tamansari Tourism Village
- Kampung Batik Gemah Sumilir
- Doesoen Kopi Sirap
- Pucak Tinggan Tourism Village
- Gunong Lumut
- Aik Rusa Berehun Tourism Village
- Bukit Peramun
- Kampung Adat Sijunjung
- Nagari Silokek

SMART SOLUTIONS

> The Bakti BCA Education Program has opened up my future to work for and develop my talents.

One of implementation of educational partnerships via online throughout 2020.

Non-Degree Education Program

Activities:
Non-degree education through the Accounting Education (PPA) and Informatics Engineering Education (PPTI) Programs. These programs last 30 months and uses a knockout system in the teaching and learning process.

Benefit recipients:
High school, vocational or equivalent graduates who excel, but have financial constraints.

2020 performance:
Total participants PPA: 396 people and PPTI: 172 people

1,617 people
Total non-degree PPA alumni from 1996 - 2020

153 people
Non-degree PPA alumni who chose to work at BCA during 2020

99%
Non-degree PPA alumni who chose to work at BCA during 2020

97%
Non-degree PPTI alumni who chose to work at BCA during 2020

Participants and Graduates in the Non-Degree Accounting Education Program (PPA) and Informatics Engineering Education Program (PPTI)

Non-Degree Program	2020	2019	2018
PPA			
Total Participants	396	392	376
Alumni	129	114	134
Joined BCA	128	113	133
PPTI			
Total Participants	172	147	106
Alumni	35	28	33
Joined BCA	34	26	33

Bakti BCA Internship

Activities:
Organized the Bakti BCA Internship Program to improve the quality of Indonesia's human resources.

Benefit recipients:
High school and undergraduate graduates to gain experience as a Customer Service Officers (CSO) or tellers at BCA.

Number of Internship Participants for Bakti BCA

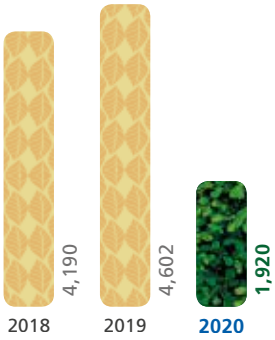

Bakti BCA Scholarship

Activities:
Providing scholarships in the form of financial assistance and training to improve soft skills. BCA also collaborates with other institutions in distributing scholarships, including Yayasan Karya Salemba Empat, Sekolah Tinggi Hukum Jentera, Beasiswa Buat Indonesia Timur, and IKOPIN.

Benefit recipients:
Bachelor Degree students.

2020 performance:
In 2020, the total scholarship funds amounted to Rp5.5 billion and was distributed to 18 public universities throughout Indonesia.

Number of Bakti BCA Scholarship Recipients

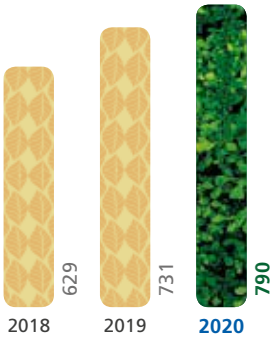

Bakti BCA School Assistance

Activities:
Providing quality assistance, access and development of educational infrastructure, as well as face shields, cloth masks, and thermoguns during the COVID-19 pandemic. BCA also provided training for teachers on curriculum, soft skills and hard skills.

During 2020, the training provided included "Development of Assessment and Evaluation in XXI Century Learning" and "Becoming an Effective Blended Learning Teacher in the Age of Distance Learning." This training was followed by a SMART Teacher Award program aimed at increasing teacher innovative and creative skills in developing learning in schools.

Currently, most of the Bakti BCA assisted schools have been accredited as "good" and "very good."

Benefit recipients:
727 teachers and education staff, and 9,938 students.

2020 Performance:
20 Bakti BCA assisted schools located in Lampung, Serang, Yogyakarta and Banyuwangi.

Education Partnerships

Activities:
Cooperating with educational institutions through seminars and public lectures at various universities. In 2020, one of the public virtual lectures had the theme "Striving for Excellence During New Normal." Also, on the National Teachers' Day 2020 in December 2020, BCA held an educational webinar with the theme "Advance East Indonesian Educators." In addition to the webinars, Bakti BCA also held a writing competition with the theme "Learning Innovations in Pandemic Times."

Benefit recipients:
Universitas IPB, Sekolah Vokasi UGM, students who received Bakti BCA Scholarships for the 2019 - 2020 academic year in 18 state universities, 740 schools in 40 cities, and more than 5,000 teachers.

2020 performance:
The cost for this activity reached Rp128 million.

Early Childhood Development

Activities:
Partnering with the United Nations Children's Fund (UNICEF) to provide assistance to support early childhood development, this activity has also strengthened the coordination between government agencies, and created alternative models for early childhood education based on local wisdom in accordance with the culture in Papua.

Benefit recipients:
Holistic-integrative early childhood education (PAUD HI) in Sorong and Raja Ampat districts, West Papua.

2020 performance:
BCA donated Rp500 million to UNICEF.

SYNERGY SOLUTIONS

> Culture is at the root of a nation's character, but is often forgotten. BCA helps in preserving the Indonesian indigenous culture. Hopefully there will be many other institutions that care more about our cultural richness.

Bakti BCA for Culture

We have seen that Indonesia's local culture has started to disappear along with the development of digital services and the influence of a modern culture. BCA is striving to preserve the Indonesian culture and introduce cultural arts to the younger generations through various activities.

Support for Wayang Art Culture

Activities:
Preservation and introduction to cultural arts in a virtual manner, including:

- Swargaloka, "The Indonesia Opera Drayang Swargaloka";
- Rumah Cinwa, "Bakar Tongkang, Tradisi dan Masa Kini Budaya Peranakan, Tionghoa di Bagansiapiapi";
- Sahabat Pencinta Wayang Orang "Pagelaran Wayang Orang Putri";
- Puppeteer Jose Amadeus Krisna "Wayang Geger Pecinan";
- Wayang Tavip "Beringin Satan".

BCA also provided basic food assistance to puppet artists affected by the COVID-19 pandemic as they were unable to perform.

Benefit recipients:
Working together with 5 puppeteer and artist associations, basic food assistance was given to 100 artists in Central Java.

BCA also supports the preservation and introduction of wayang culture through its Wayang for Students and Wayang Day Programs. These activities help bring the puppet culture to the younger people in Indonesia and helps increase the understanding, behavior, and exemplary values contained within the wayang art culture.

Archipelago Creative Dance Competition and Regional Fashion Competition.

Support for online cultural activities.

The Wayang for Student activities are aimed at junior high school, high school and vocational high school students, and BCA has an annual program for conducting Wayang for Students in designated schools. However, in 2020, the Wayang for Students and Wayang Day activities had to be postponed due to the COVID-19 pandemic. We hope that these programs will return to motivate others to actively participate in developing wayang as one of Indonesia's cultures.

Supporting Women as Cultural Agents

Activities:
Organizing a discussion program with the topic "Women and Indonesian Culture". In the discussion, the role of women as agents of change and cultural agents in creating and preserving Indonesian culture was discussed.

Benefit recipients:
By the end of 2020, 1,590 viewers participated in this activity via the Solusi BCA YouTube channel.

Awards for Cultural Observers and Fighters

Activities:
BCA presented awards to cultural observers and fighters who have demonstrated their struggle to preserve Indonesian culture. These awards included the Nusantara Academic Award 2020 and the Waskita Award 2020.

Benefit recipients:
Nusantara Academic Award 2020 to 2 students and Waskita Award 2020 to 2 cultural activists.

Nusantara Writing Grant

Activities:
Organizing the Nusantara Writing Grant, financial assistance (grants) for students writing their master's thesis or doctoral dissertation on the various local cultures and religions in Indonesia.

Benefit recipients:
5 Students from UGM (2 students), ITB (1 student), UIN Sunan Kalijaga (1 student), and Institut Seni Indonesia Surakarta (1 student).

Archipelago Creative Dance Competition and Regional Fashion Competition

Activities:
Conducting cultural preservation activities in collaboration with Sampan Bujana Sentra and the Ministry of Education and Culture. During 2020, activities were held virtually in Jakarta, and reached many areas in Indonesia including Jakarta, Banten, Bandung, Blitar, Banyuwangi, Tulungagung, Kediri, Padang, Bangka Belitung, Purworejo, Wonogiri, Yogyakarta, Dumai, Kupang, Kalimantan, Bali, and many more.

Benefit recipients:
564 participants and 16 winners in the Indonesian creation dance competition, and 309 participants and 9 winners in the fashion competition.

MSME Batik Painters Training

Activities:
Preserving batik as an Indonesian culture and increasing Batik Painters' competencies and independence in support the growth of batik MSMEs.

In 2020, BCA held training for MSME Batik Painters in Lamongan Regency, East Java, with the training being followed by mentoring. However, due to the COVID-19 pandemic, assistance activities in 2020 could only be carried out twice out of the 12 meetings targeted.

Benefit recipients:
24 MSME owners, 31 MSME employees, and 16 additional people outside the MSMEs, including 8 teachers who can pass on this knowledge of batik techniques in schools.

Bakti BCA for Health

BCA realizes that the Bank plays a very important role in creating a productive society, supported by healthy, intelligent, and creative generations. One way of achieving this is by improving public health.

During the COVID-19 pandemic, BCA supported the 'Movement to Wear Masks' (GPM) program to educate on the use of proper masks. BCA also donated 100,000 cloth masks in East Java (50 thousand), Central Java (30 thousand) and West Java (20 thousand). Specifically in East Java, BCA also distributed aid in the form of 500 PPE (Sidoarjo), and 5,000 surgical masks for Puskesmas and hospital workers. The masks distributed were produced by BCA-assisted MSMEs and Bakti BCA-assisted village communities. By using masks produced by our assisted partners, it is hoped this will help increase the income of businesses impacted by the pandemic.

In an effort to help the Government reduce the spread of the corona virus, CSR BCA installed 60 washing facilities in the BCA branch offices in Jabodetabek. The locations chosen were based on the population density and closeness to public facilities. The hope is that these hand washing facilities will not only be used by BCA customers but also by the surrounding communities. In addition BCA also donated 21 washing facilities in other areas in the Jakarta area, including Pasar Jaya, mosques, Islamic boarding schools, and community health centers, etc.

Cataract Surgery

Activities:
In support of the Government program and the World Health Organization (WHO) Vision 2020, namely The Right to Sight, BCA organizes cataract surgery for people in need. BCA has collaborated with the Indonesian Eye Specialist Association (SPBK Perdami) since 2001 and the Kick Andy Foundation since 2017.

Each year BCA organizes cataract surgeries for at least 500 sufferers, in a minimum of four cities. However, the pandemic in 2020 presented a challenge so these activities had to be postponed until normal conditions return.

Benefit recipients:
Assistance to SPBK-Perdami, in the form of 4,000 surgical masks.

Blood Donor

Activities:
Organizing blood donor activities at least eight times per year, with an average of 1,500 blood bags. However, due to the pandemic in 2020, blood donor activities could only take place over two days, where 443 blood bags were collected.

Benefit recipients:
Assistance to the Indonesian Red Cross (PMI), including 443 blood bags and 6,000 surgical masks.

Support for Community Health Services

Activities:
Providing affordable quality health services for people in need, in collaboration with the Klinik Bakti Medika since 2015 and Praktik Dokter Duri Utara since 2012. BCA also covered subsidized healthcare payments for patients and special assistance to deal with the COVID-19 pandemic. A total of 75 rapid test kits and 500 surgical masks were distributed to the two clinics.

Benefit recipients:
Assistance to 4,294 patients in Klinik Bakti Medika and 12,317 patients in Praktik Dokter Duri Utara.

Social Healthcare

Activities:
Providing general health services, such as free reading glasses, blood pressure checks and simple lab tests (blood sugar levels, cholesterol, uric acid), as well as providing free vitamins.

Benefit recipients:
BCA provided subsidies in the form of Social Medicine services to 175 patients at Praktik Dokter Duri Utara and 150 patients at Klinik Bakti Medika.

COVID-19 Pandemic Empathy Program

Medical assistance activities:
Distributing medical equipment assistance in the form COVID-19 rapid test kits, ventilators, syringe pumps and protective equipment for medical personnel in health centers and hospitals.

Benefit recipients:
Health Centers and Hospitals and other Health Agencies.

BCA distributed 41,000 COVID-19 Rapid test kits through the Indonesian Hospital Association (PERSI) to 30 hospitals worth Rp2.6 billion

The costs incurred for partnership activities with regulators and other partners were to Rp3.2 billion

Equipment and personal protective equipment worth Rp12.5 billion

Basic food assistance during the COVID-19 Pandemic

Activities:
Basic food assistance for the welfare of people affected by the pandemic.

Benefit recipients:
Communities around the BCA branch offices in areas 1 to 12 receiving basic food assistance for a total of 21,750 family heads with food packages worth Rp2.2 billion.

Natural Disaster Response

Activities:
Providing assistance to communities affected by natural disasters. In 2020, post-disaster recovery assistance continued for victims of the Donggala and Palu earthquakes that occurred in 2018. Donations were made for rebuilding TK Anatapura Lolu School, Sigi Biromaru District, Sigi Regency, Central Sulawesi Province, Palu, and for buying teaching and learning tools in several schools, TK Kartika XXI-18, TK Kartika XXI-19, Early Childhood Education (Paud) Kartika Kodim 1306/DGL, TK Negeri Satu Atap Petobo and TK Antapura Lolu. BCA also made donations to people affected by other disasters, including the floods in Jakarta and the surrounding areas with costs amounting to Rp90 million.

Benefit recipients:
A total of Rp400 million was symbolically handed over via video conference on October 14, 2020 to the Foundation Head who is also the Principal of the TK Anatapura Lolu School, Sigi Biromaru District, Sigi Regency, Central Sulawesi Province, Palu. Other beneficiaries included TK Kartika XXI-18. TKK Kartika XXI-19, Early Childhood Education (Paud) Kartika Kodim 1306/DGL, TK Negeri Satu Atap Petobo. The Jakarta flood donation beneficiaries included people affected by the floods in Karawang and East Jakarta.

Bakti BCA for the Environment

Indonesia has one of the highest biodiversity systems in the world. However, human activities and climate change now pose a threat to this biodiversity ecosystem. To help address this, BCA actively participates in preserving biodiversity through its social and environmental responsibility (SER) activities in the environmental sector.

Collaborating with BOSF in support orangutan conservation.

Orangutan Conservation

Activities:
Running an orangutan conservation program, for one of the endemic fauna of Kalimantan that is protected by law. Since 2012, BCA has collaborated with the Borneo Orangutan Survival Foundation (BOSF) to support their rescue, rehabilitation and release (reintroduction) efforts.

During 2020, the program was carried out by providing rehabilitation assistance, covering the provision of food, logistics, medicine, medical equipment, enrichment tools (honing orangutan skills and fighting power), and laboratory tests. To support the orangutan caregivers and administrative staff health in the orangutan conservation area, BCA provided 8,000 surgical masks to the Borneo Orangutan Survival (BOS) Foundation in Samboja Lestari and Nyaru Menteng. Total donations for orangutans and their habitat conservation in 2020 amounted to Rp450 million.

Orangutan conservation activities have had a positive environmental and social impact, by providing clean water, fresh air, and protection against soil erosion, floods and landslides, and by ensuring the necessary ecosystem functions including disaster and risk reduction and climate regulations are in place, on a local and global scale. On the social and economic life side, these activities contribute to providing people with alternative livelihoods.

Benefit recipients:
31 orangutans were rehabilitated and are waiting to be released back into their habitat.

Turtle Conservation

Activities:
Implementing a turtle conservation program in Banyuwangi, in collaboration with the Sea Turtle Foundation (BSTF). Apart from conservation, these activities also include assistance in maintaining the semi-natural hatchery nests, and raising awareness in the Banyuwangi people about the importance of the turtle ecosystem in the chain of life.

The turtle conservation activities have had a positive impact on the environment and society. Turtles can be saved from predators and the communities welfare has improved by making the turtle conservation areas tourist sites. This activity has had a direct economic impact on the communities through providing homestays and selling souvenirs. By the end of 2020, the total donation for turtle conservation activities amounted to Rp105 million.

Benefit recipients:
100 turtle egg nests were successfully relocated saving thousands of eggs. 8,909 eggs were successfully hatched and all the young turtles successfully released.

BCA's support for the Fishermen program

Activities:
Providing donations to fishermen who need it and helping them acquire new quality boats, as well as environmentally friendly fishing gear. It is hoped that this assistance will encourage the fishermen to go to sea and drive the wheels of the Indonesian economy during the COVID-19 pandemic, through the fishing industry.

Benefit recipients:
Donations of Rp280 million were disbursed through BenihBaik.com to Fishermen for 4 new ships.

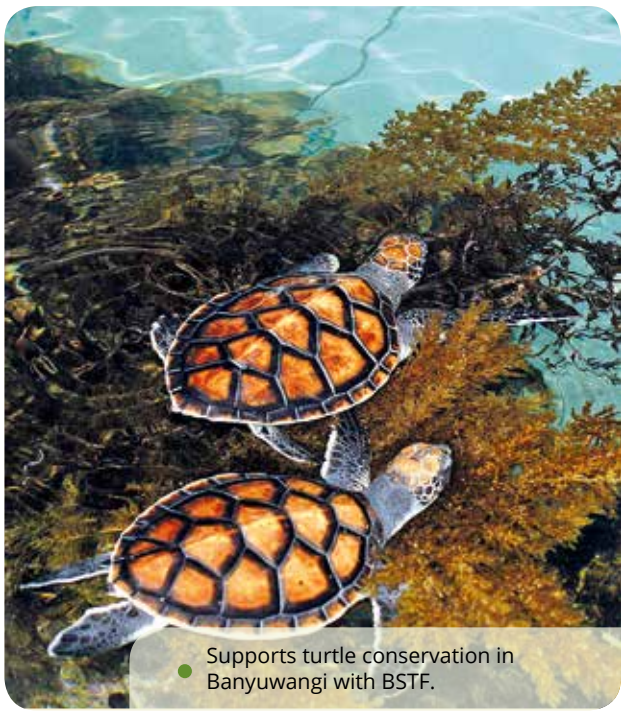

Supports turtle conservation in Banyuwangi with BSTF.

Mangrove Tree Rehabilitation

Activities:
Rehabilitating mangrove trees through the NEWtrees program initiated by WWF Indonesia to help reduce abrasion along the Ujung Kulon Peninsula located in Java, where only a stretch of 1.3 km remains.

BCA is continuing to educate communities on the benefits of mangrove planting and it is hoped that this planting program will not only have a positive impact on the environment, but also create a community spirit and open up alternative source of income for the communities.

Benefit recipients:
In 2020, Mangrove tree planting reached 27,918 trees, covering an area of 12 ha. 14,700 of the trees survived, and potentially absorbing emissions of 31.7 tons of CO2e emissions per year. 10 mangrove planting technical teams in Laban, and 20 bamboo garden owners in Ujung Jaya village, as well as groups comprising the communities and village governments are provided with the mangrove seedlings.

Restoration of Peat Areas

Activities:
BCA also provided support for the restoration of peat areas affected by forest and land fires. A total of 2,100 endemic plant seedlings were planted in a 6 ha area in the Giam Siak Kecil - Bukt Batu peat area in Sepahat Village, Bengkalis Regency, Riau. It has been estimated that this will help absorb 8.0 tons of CO_2e emissions per year.

Support for sustainable peat management to prevent fires was also given to the village, sub-district, and Bengkalis district governments.

Benefit recipients:
The peat areas affected by forest and land fires in the Giam Siak Kecil - Bukit Batu peat area in the Sepahat Village area, Bengkalis Regency, Riau. This Restoration activity also involved the Fire Care Community (MPA) group, providing them with economic, social and ecological benefits, in a balanced, inclusive, and sustainable manner for the community.

Environmentally Friendly Culture

Activities:
Socializing an environmentally friendly culture to employees by creating a green office.

Several activities have helped support an environmentally friendly culture at the Head Office and Branch Offices including:

1. Activating the Agents of Change in implementing an environmentally friendly culture. They represent the work units in head office, regional offices, branch offices throughout Indonesia, as well as in the subsidiaries. A Sharing knowledge event was held in 2020 with the theme "Becoming an Environmentally Friendly Consumer".
2. Conducting "Caring for the Earth Actions", including conserving electricity and water, reducing paper, plastic and waste, reducing the use of styrofoam, participating in Earth Hour, growing plants, and other environmental movements.
3. Calling for an environmentally friendly movement through internal communication media and corporate social media. This activity was carried out seven times with the theme of saving water, earth hour, earth day, green Ramadan, environment day, mangrove day and orangutan day.

Benefit recipients:
More than 200 BCA employee agents of change from 100 offices/work units throughout Indonesia.

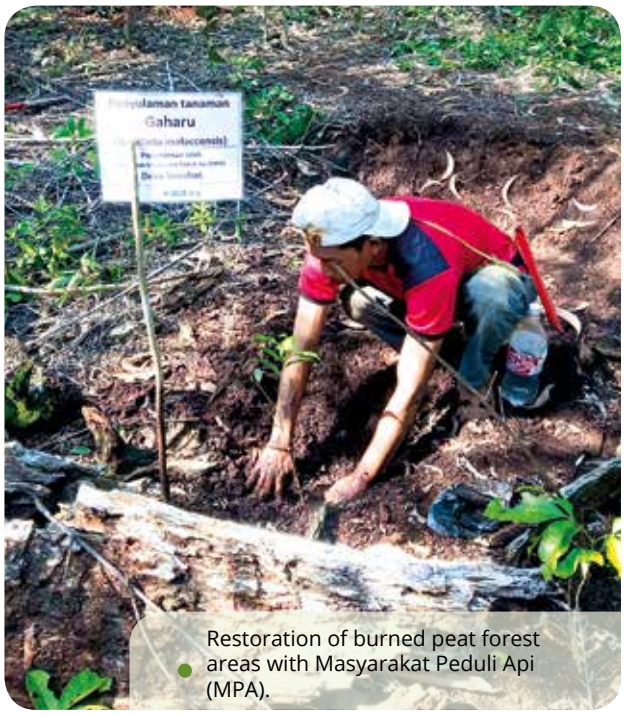

Restoration of burned peat forest areas with Masyarakat Peduli Api (MPA).

EXCELLENT BUSINESS SOLUTIONS [203-2]

Through the Excellent Business Solutions Pillar, BCA supports community empowerment by increasing their economic capacity so that they can develop independently. In this program BCA collaborates with MSMEs, rural communities, and community empowerment groups. The program activities include developing the villages' potential through creative economy and synergizing MSMEs through the use of banking services. By the end of December 2020, BCA had assisted 12 villages.

> The assisted villages faced challenges during 2020 due to the COVID-19 pandemic. Not all the villages were open to the public, because of the large-scale social regulations (PSBB). As a result, there was a decrease in income and motivation for the tourism village people. Therefore, BCA continued to motivate the assisted villagers helping them to stay afloat and to think creatively when providing tourism services during this new normal period.

Working side by side with the assisted villages during the pandemic, BCA provided health protocol support facilities, such as hand washing facilities and thermoguns for visitors, plus masks and face shields for guides. We also held training on human resource capacity building via webinars for all administrators, such as training on using websites and social media, finance, marketing techniques, and customer service, as well as village tourism seminars. BCA also provided basic food assistance to be distributed to all administrators, assisted in completing the facilities and infrastructure for the village secretariat offices, homestay facilities, joglo for guests, and toilets for people with special needs. BCA also provided training to improve the administrators financial capabilities and insights.

During the pandemic, BCA ran an Instagram Live Vacation From Home (LDR) Talkshow program that invited the public to see the beauty of BCA's assisted villages in various parts of Indonesia. During 2020, this program held 5 times and broadcasted live via Instagram @goodlifebca and Youtube SolusiBCA every Thursday at 19.00 - 20.00 WIB, Twitter @GoodLifeBCA. Virtual visits provided a new and different experience, no less interesting than physical tours. The commitment to present the virtual "Vacation from Home" tour has paid off with positive responses from viewers who are eagerly awaiting the next episode. Following the positive responses from the audience, this program will continue in 2021.

Infrastructure development in the Bukit Peramun, Bakti BCA assisted village.

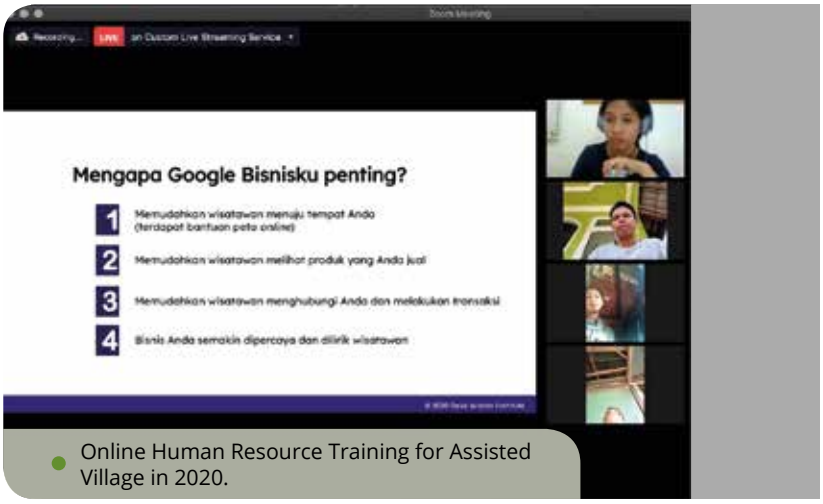

Online Human Resource Training for Assisted Village in 2020.

Goa Pindul Tourism

Location:
Bejiharjo Village, Karangmojo, Gunung Kidul, Yogyakarta.

Potential:
Tourism potential, musical art, lesung art, natural beauty of Goa Pindul, outbound facilities, and tracking.

Activities:
Paguyuban Wirawisata Gelaran II is a community initiated by the Bejiharjo Village Youth Organization which has been managing a tourism village.

12,244 people

Number of tourists in Goa Pindul in 2020

Challenges and Follow Up:
During the pandemic, Goa Pindul faced a decrease in visitors of up to 70%. However, we continue to motivate the villagers to survive and think creatively in preparation for the new normal.

Pentingsari Tourism Village

Location:
Slopes of Mount Merapi, Cangkringan, Sleman, Yogyakarta.

Potential:
Natural, cultural and agricultural tourism.

Activities:
This village provides opportunities for tourists to live and mingle with the residents.

3,132 people

Pentingsari Tourism Village visitors in 2020

Challenges and Follow Up:
The decrease in the number of visitors coming to this village reached 90%, due to the COVID-19 pandemic. Another challenge is the large percentage of villagers who are elderly so they are vulnerable to viruses and natural risks such as the eruption of Mount Merapi. Facing these challenges, BCA continues to provide assistance through webinars so that the community and village heads can rise again to welcome the new normal conditions.

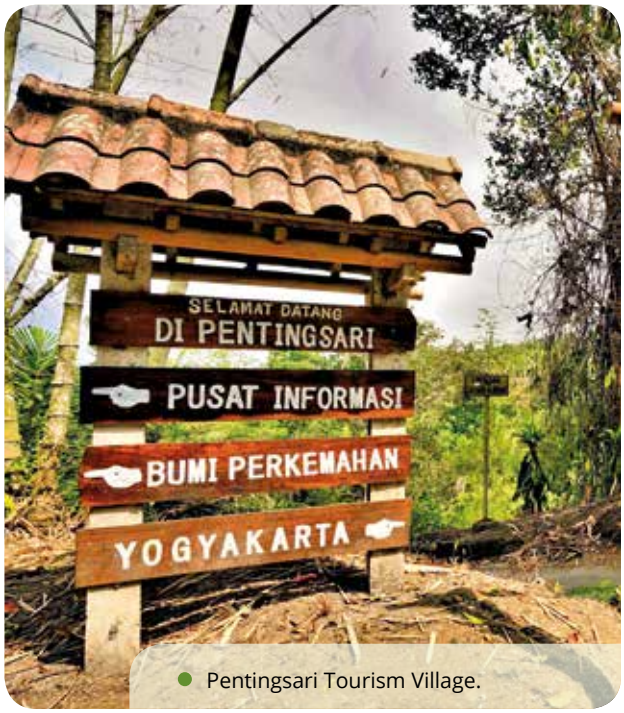

Pentingsari Tourism Village.

Wukirsari Wayang Tourism Village

Location:
Imogiri, Yogyakarta.

Potential:
The art of tatah sungging (leather craft), shadow puppets, and other leather crafts

Activities:
One of BCA's efforts to preserving Indonesian heritage is through assistance to Wukirsari Village.

Assistance to the puppet craftsmen is directed at increasing the potential for wayang tourism so that the people of Wukirsari Village are not only adept at making and marketing wayang products, but can also provide cultural education services on preserving traditional puppets. The assistance provided also pays attention to the social and environmental aspects. From

an environmental aspect, puppet craftsmen provide education to tourist visitors on making wayang clothes from used materials such as newspaper and plastic packaging. In addition, the women are trained to serve healthy and proper food for visitors.

704 people

Visitors to Wukirsari Tourism Village in 2020

Challenges and Follow Up:
There was a decrease in income of up to 91% for wayang craftsmen. In response, BCA continued to play a motivating role through webinars and through assistance to support health protocols. Everything carried out was to ensure the villages remained optimistic and motivated while BCA continued to support them.

Wukirsari Wayang Tourism Village.

Tamansari Tourism Village

Location:
Slopes of Mount Ijen, Licin, Banyuwangi.

Potential:
Life and agricultural experiences, as well as the development of the Sendang Seruni area.

Activities:
Tamansari is a tourism village that offers rural life experiences such as farming, gardening coffee, cloves and chocolate, as well as mining sulfur. The village is also known for its Gandrung Dance.

In 2019, Tamansari Tourism Village won an award from the Ministry of Villages, Development of Disadvantaged Areas and Transmigration (Kemendes PDT) as a Tourism Village Utilizing Business Networks. The positive impact of this award increased the motivation to take advantage of market opportunities through cooperation with several tourism service application providers.

118,338 people

Tamansari Tourism Village visitors in 2020

Challenges and Follow Up:
The potential for tourism villages is continuously being explored, and this includes the development of the Sendang Seruni area. Tamansari Tourism Village is one of the villages that can survive a pandemic, as evidenced by an increase in tourism village income by 9.6%. To maintain this achievement, BCA is endeavoring to increase the enthusiasm for managing tourism villages through mentoring and training.

Tamansari Tourism Village.

Gemah Sumilir Batik Village

Location:
Petukangan Village, Wiradesa, Kajen, Pekalongan.

Potential:
Educational facilities and batik production.

Activities:
Kampung Gemah Sumilir has the potential to produce woven fabrics and handicrafts. Many of the works of the Gemah Sumilir Batik Community have been included in various expos, exhibitions or conferences.

Challenges and Follow Up:
During the pandemic period, the number of visitors to Kampung Batik fell to only 328 people. The pandemic condition also affected batik exhibitions that had to be postponed. To survive the pandemic, batik craftsmen developed their butterfly crafts made from leaves and painted with natural colors.

Doesoen Coffee Sirap

Location:
Slopes of Mount Kelir, Semarang, Central Java.

Potential:
Organic and environmentally friendly coffee plantations.

Activities:
Tours offered to visitors, including knowledge on cultivation, processing and serving coffee, as well as culinary tours to see organic coffee, a natural product of the village, with the theme "Fun Coffee in the Beautiful Nature of Doesoen Kopi Sirap". Visitors can choose and taste various types of coffee with different flavors and characteristics. In addition, visitors can enjoy coffee while enjoying the natural beauty of Mount Kelir.

Challenges and Follow Up:
To increase sales during the pandemic felt by the people of Doesoen Kopi Sirap, verified products and packaging improvements had to be introduced to face the competition in the coffee product market.

Pucak Tinggan Tourism Village

Location:
Pelaga Village, Petang, Badung, Bali.

Potential:
Enchantment of nature and high culture.

Activities:
Visitors can enjoy and get to know the beauty of nature, the environment, processing of agricultural and plantation products, local arts, and tracking in the Pucak Tinggan area. To complement the tourism service facilities, BCA provides assistance using information boards, signboards at each educational and tourist location, direction boards, toilets constructed along the tracking area, as well as garden tidying, and service testing.

Challenges and Follow Up:
The Pucak Tinggan Tourism Village community also felt the impact of the pandemic. Tourism activities being temporarily stopped forcing the community to return to their original activities, namely as farmers and carrying out religious activities at Pura Pucak Mangu.

One of the riches of flora is in the form of moss in Gunong Lumut.

Gunong Lumut

Location:
Limbongan Village, Gantung District, East Belitung Regency, Bangka Belitung.

Potensi:
Flora richness.

Activities:
Gunong Lumut is a protected forest area with a potential richness of flora spread over 42,000 hectares. 70 meters below the peak there is an expanse of moss in various shapes and types covering the surface of the ground, rocks, and trees. Visitors can enjoy orchids

with unique types, shapes and colors. To maintain the protected forests and help the surrounding community.

Challenges and Follow Up:
The local Belitung government temporarily closed tourism access in Belitung during the pandemic forcing the community to return to their original activities as farmers and other activities.

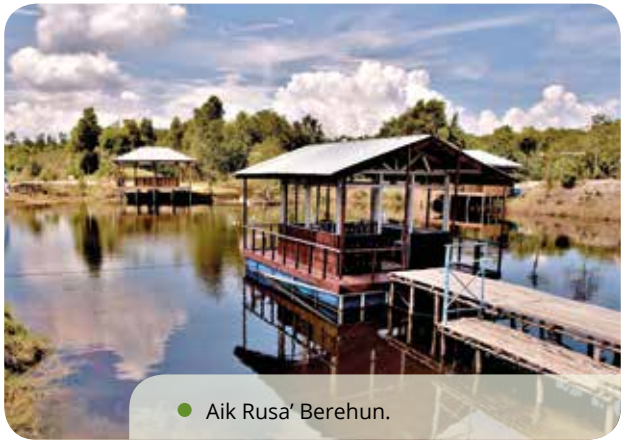
Aik Rusa' Berehun.

Aik Rusa' Berehun, Terong

Location:
Terong Village, Sijuk District, Belitung Regency, West Belitung.

Potential:
Nature tourism and ecotourism.

Activities:
Aik Rusa Berehun Village is known as a creative village due to the success of its residents in transforming an abandoned mining excavation area into a beautiful environment.

In this village, the former mining excavation area has become a lake complete with several huts for tourism.

During 2020, BCA provided assistance to village administrators and managers, including training, services, creative selling skills, and leadership. BCA also helped build a cooking demo kitchen, selfie spots, bridges, and developed digital marketing.

Challenges and Follow Up:
The local Belitung government temporarily closed tourism access in Belitung during the pandemic forcing the community to return to their original activities as farmers and other activities.

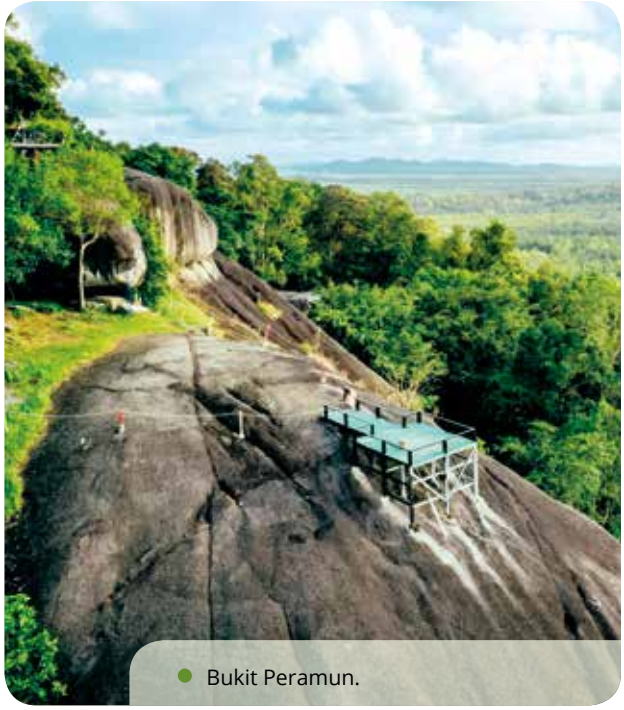
Bukit Peramun.

Bukit Peramun

Location:
West Belitung at an altitude of 129 masl.

Potential:
The wealth of flora and fauna, especially medicinal plants.

Activities:
Bukit Peramun tourism management using QR Code technology with information on plants so visitors can learn about the trees on Bukit Peramun.

A virtual guide in two languages was also developed, in Indonesian and English. The digital information system helps visitors find information about the uniqueness that exists in Bukit Peramun. Thanks to the successful application of technology applications, Bukit Peramun is now known as a digital-based forest. At night, visitors can see the rare Tarsius, a primate endemic to Sumatra and Kalimantan.

Challenges and Follow Up:
The local Belitung government temporarily closed tourism access in Belitung during the pandemic forcing the community to return to their original activities as farmers and other activities.

Kampung Adat Sijunjung.

Geopark area Nagari Silokek.

Kampung Adat Sijunjung

Location:
Sijunjung District, Sijunjung Regency, West Sumatra.

Potential:
Minangkabau cultural tourism, Rumah Gadang (traditional Minang house).

Activities:
Visitors can enjoy the Rumah Gadang (traditional Minang house) that the villagers have maintained until now.

Challenges and Follow Up:
During the pandemic, mothers felt the impact as the driving force behind the homestay visitors in the traditional villages. The decreasing number of visitors forced the entire community in the traditional villages to return to their original activities as farmers.

Nagari Silokek

Location:
National geopark area located in Sijunjung, West Sumatra.

Potential:
Very exotic panoramas, including stalactite and stalagmite caves, diversity of flora and fauna, waterfalls, white sand beaches, and steam locomotives that are historical relics of the Japanese occupation.

Activities:
Visitors can enjoy the Susur Goa tour packages, rafting, the beauty of the waterfall and the typical culinary delights in Nagarai Silokek.

In 2020, BCA provided assistance for production of Silokek tourism videos and donated funds for the sepak takraw championships at the RI Kemenpora Cup in Pasir Putih, Silokek.

Challenges and Follow Up:
The pandemic was also felt by the entire community in Nagari Silokek, so they returned to farming while waiting for conditions to return to normal.

Impact of Social Activities and Public Complaint Mechanisms

Through its corporate social responsibility activities, BCA develops community social programs that have a significant positive impact on the communities' lives. BCA also considers the potential negative impacts that may arise as the programs progress. The negative impacts include envy among the communities, and differing results received by different beneficiaries. Therefore, to reduce any negative impact, BCA continuously strives to improve the performance and quality of the program implementation teams in the field, despite the huge challenges they face.

Public Complaints Mechanism

Program recipient communities are given the opportunity to submit complaints. Currently, complaints can be submitted via e-mail to csr@bca.co.id. In 2020, no significant complaints were received from BCA Bakti program beneficiaries.

Financial Literacy and Inclusion

Financial Literacy and Building a Money Management Culture [FS16] [FN-CB-240a.4]

Not all regions in Indonesia are bankable areas. Therefore, the Government continues to encourage financial service institutions to support the people's accessibility through financial literacy and inclusion programs. BCA's plays an active role in supporting financial literacy through its Smart Solutions by disseminating a culture of financial management in the community. BCA's financial literacy efforts use an interesting method, called gamification using a game board.

Financial Literacy Activities in 2020

105,522 people
Participants in financial literacy education

581 people
Participants in financial literacy (excluding participants for LAKU BCA) including

353 people
Participants using Mobil Literasi Keuangan (SiMOLEK) initiated by OJK

14,941 people
137% YoY
Students participating in financial literacy education (excluding participants for LAKU BCA)